BYT 6 - 2+kk - 3. nadzemní podlaží

Předsíň	3.07	3,9 m²
Koupelna s WC	3.08	4,9 m²
Obývací m.+kuchyně	3.09	18,8 m²
Pokoj	3.10	8,0 m²
Šatna	3.11	5,6 m²
Podlahová plocha celkem		**43,6 m²**

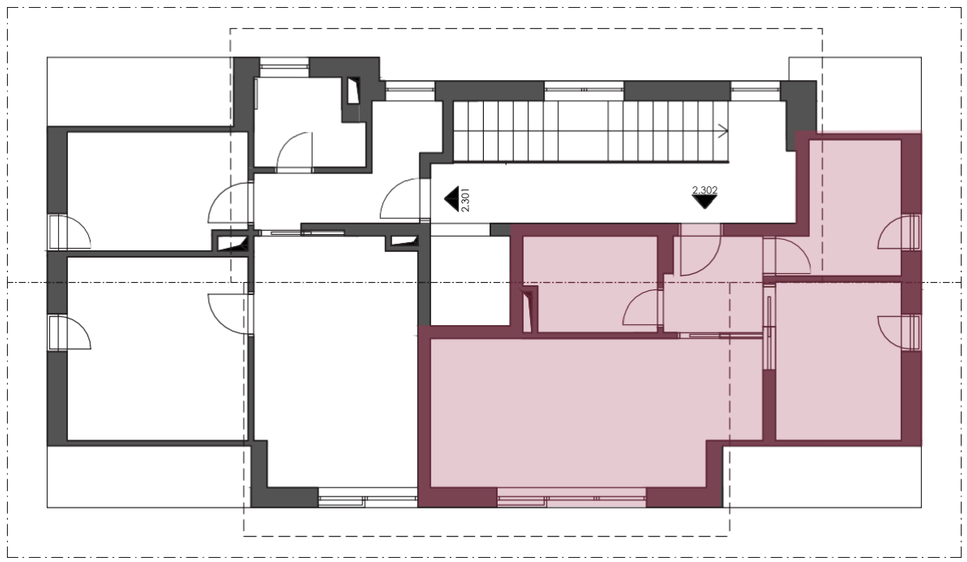

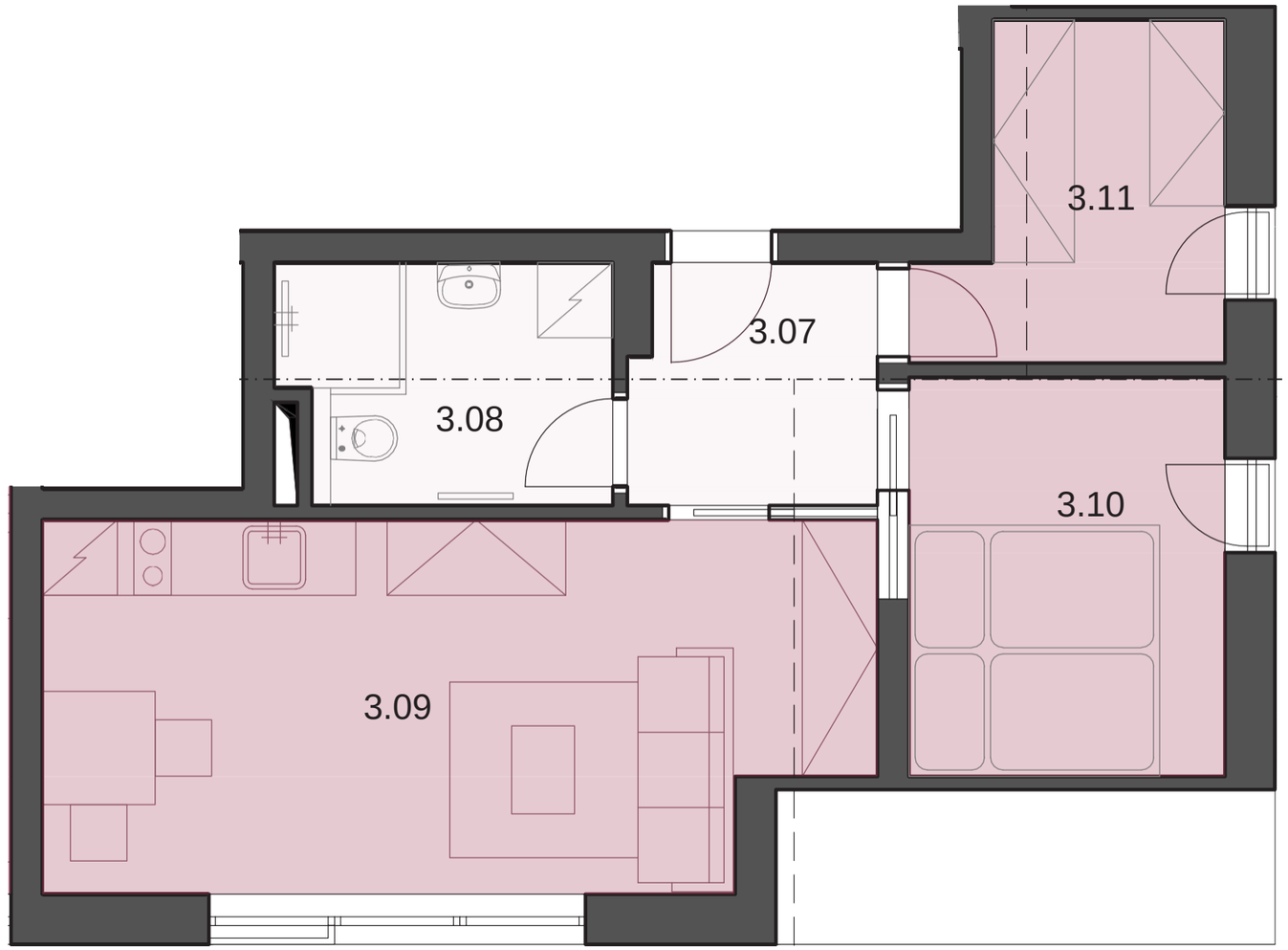

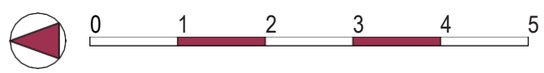

BUDOVA 106

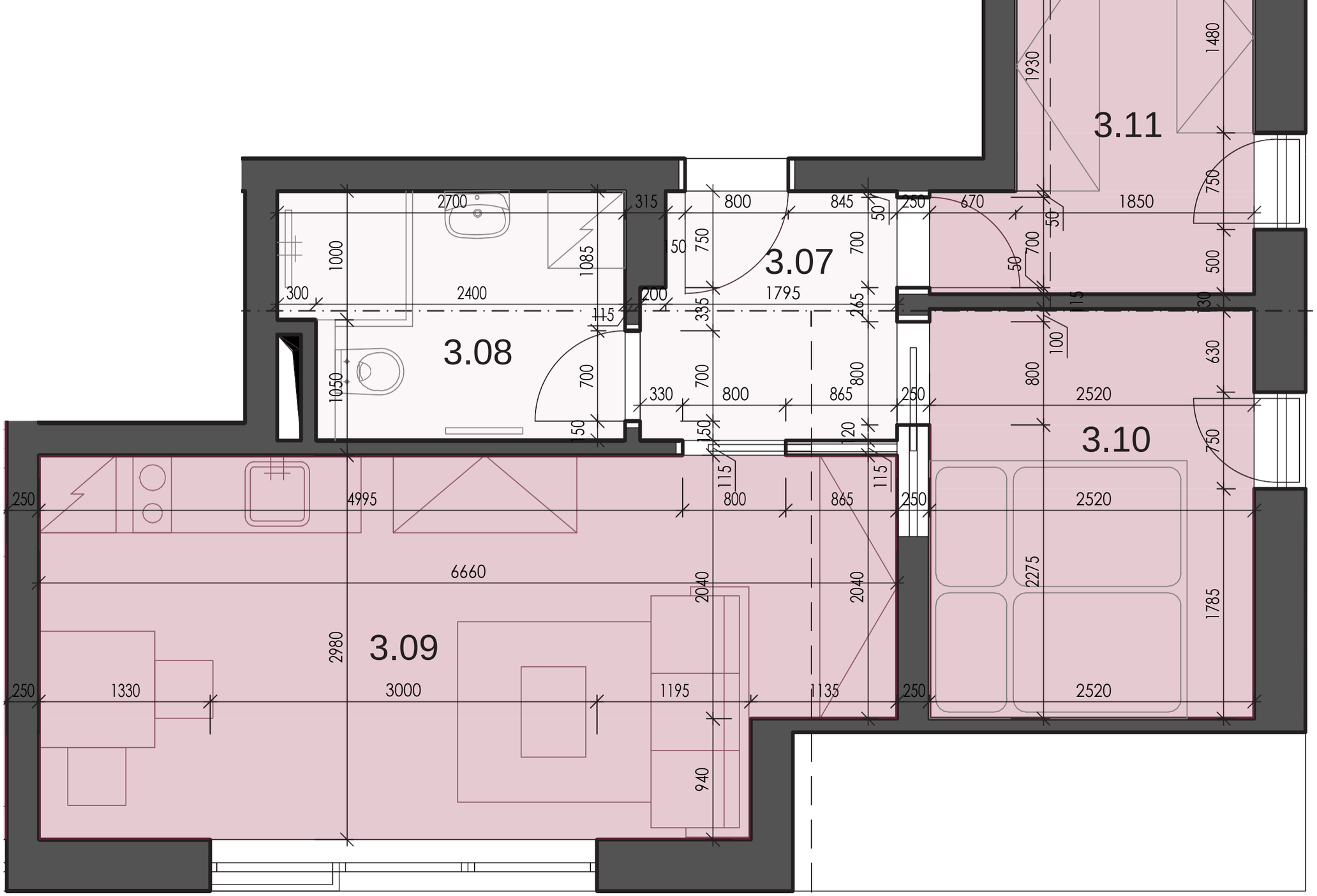
3.11
3.07
3.08
3.10
3.09
2700
2400
1795
1850
2520
2520
2520
4995
6660
3000
1330
1195
1135
2980
2275
1785
1930
1480
1085
1000
1050
940
2040
2040
670
845
865
865
800
800
800
800
800
315
300
200
250
250
250
250
250
115
115
115
115
50
50
50
50
50
150
150
150
150
150
335
330
265
20
15
100
130
630
750
750
750
500
700
700
700
700
700
750
750
1330
1195
1135
1785
2520
2520
2520
4995
6660
3000
2980
2275
1785
1930
1480
1085
1000
1050
940
2040
2040
670
845
865
865
800
800
800
800
800
315
300
200
250
250
250
250
250
115
115
115
115
50
50
50
50
50
150
150
150
150
150
335
330
265
20
15
100
130
630
750
750
750
500
700
700
700
700
700
750
750